



**WHAT IS TRUE FOR  
THE UNIVERSE**

**Junior &  
Art Minor  
Exhibition**

**February 12 - March 14, 2018**

A dark blue background with a complex pattern of thick, bright blue lines. The lines form a grid-like structure on the right side, with some lines extending horizontally and vertically across the top and middle of the page. The overall effect is a stylized, architectural or grid-like pattern.

## WHAT IS TRUE FOR THE UNIVERSE

### Junior and Art Minor Exhibition

Committed to supporting the creative process across the practice-based disciplines, the MMC Art & Art History Department presents a group show of sixteen Junior art majors and nine art minors. This exhibition features work from designers, photographers and studio artists who develop their unique creative expressions in the disciplines of painting, photography, drawing, design, collage, ceramics, video, and mixed media with guidance from faculty mentors.

Hallie Cohen

*Director of the Hewitt Gallery of Art*



**MADELEINE AREND  
RACHEL ASLAN  
MELISSA BRACCIA  
KYLE COTTRELL  
BRIANA DEFRANCO  
ELENA DELL'ACQUA  
DEREK DIGNAN  
ITZAMARY DOMINGUEZ  
VIA DONOVAN-HODGE  
TIERNEY EGAN  
R FERARI  
MIA LAUREN FERRERAS  
MARY HEINERT  
MADISON HENRY  
SADIE INMAN  
LILLIAN JONES  
GABE KATZ  
ADRIANA KUNSTENAAR  
GLORIA MENDEZ  
KASEY MINOGUE  
KAYLA PACENKA  
DEBORAH ROSARIO  
EMELY SANDOVAL  
MADISON WELLS  
ALICE WU**



**MADELEINE AREND**



*Presentation*  
Digital Archival Print, 15.5" x 22"

*Lost in Translation*  
Digital Archival Print, 15.5" x 22"



**RACHEL ASLAN**



*Disturbed Silence*  
Digital Photograph, 12" x 18"



*Disturbed Silence*  
Digital Photograph, 12" x 18"



**MELISSA BRACCIA**





*Rest and Rebirth*  
Gouache, 18" x 24"



*The Subconscious War*  
Gouache, 13.25" x 15.5"



*The Product of an Angry Man*  
Gouache, 18" x 24"



**KYLE COTTRELL**



*Untitled*  
Photograph, 8" x 10"



*Untitled*  
Photograph, 8" x 10"



*Untitled*  
Photograph, 8" x 10"



**BRIANA DEFRANCO**



*You by Me*

Digital Photography Mounted on Mirrored Plexi-Glass, 6" x8" prints on 30" x46" mirror



**ELENA DELL'ACQUA**

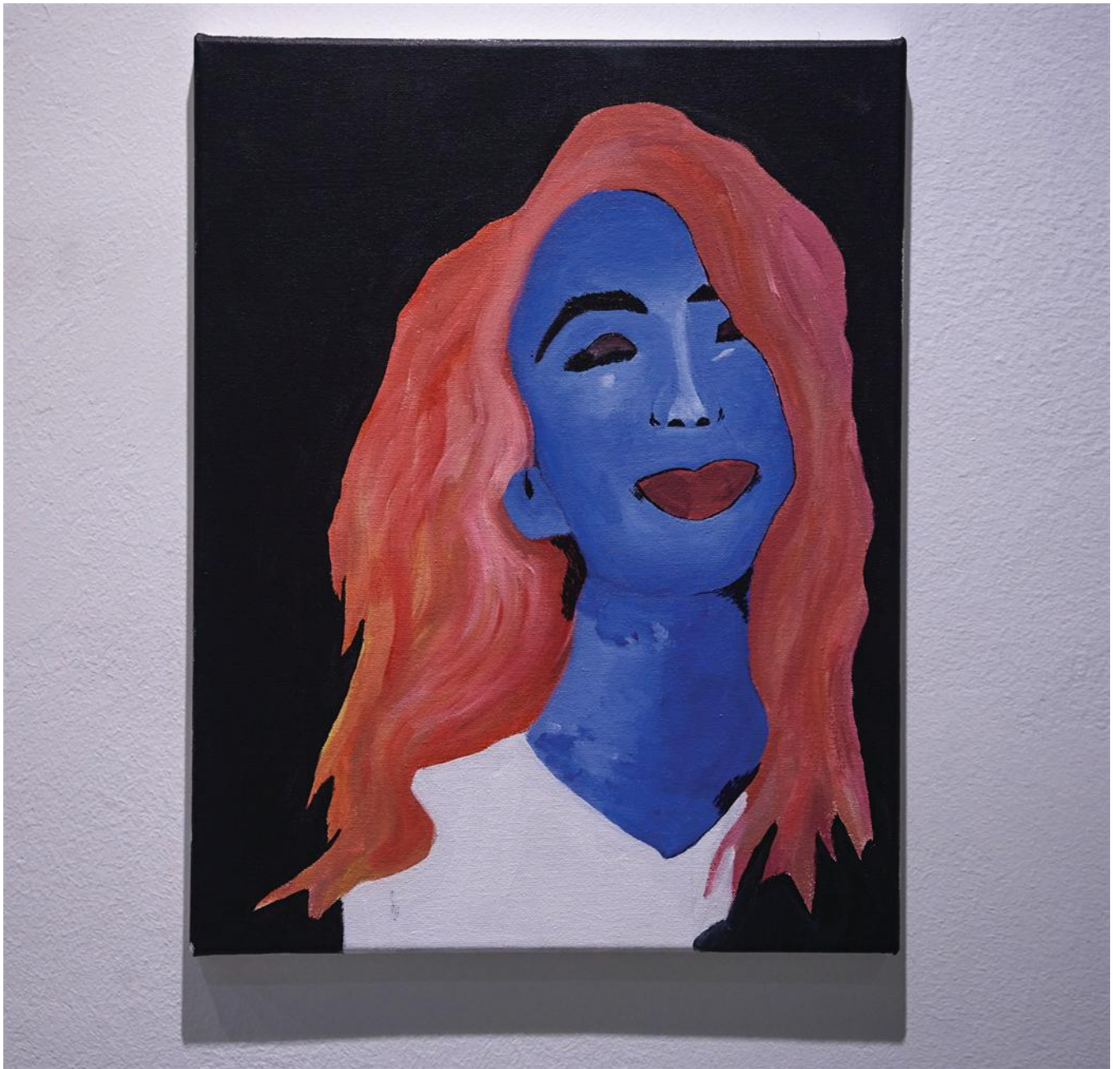

*Never-Ending*  
Acrylic and Ink on Canvas, 18" x 24"



**DEREK DIGNAN**







**ITZAMARY DOMINGUEZ**



*A Day at Work*  
Acrylic, 14" x 11"



*Cherries*  
Acrylic, 14" x 11"



*Snowy Night*  
Acrylic, 14" x 11"



**VIA DONOVAN-HODGE**



*Lilac Haze*  
Oil Paint, 16" x 20"



*Blissfully Blue*  
Digital (Adobe Draw), 14" x 19"



*Sun Beam*  
Digital (Adobe Draw), 14" x 14"



**TIERNEY EGAN**



Halligans Public  
House

*Halligan's Pub*  
Photograph, 8" x 10"

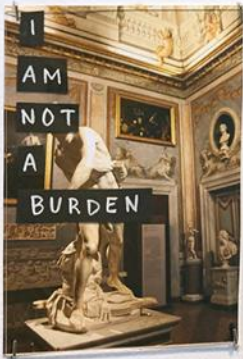

**R FERARI**



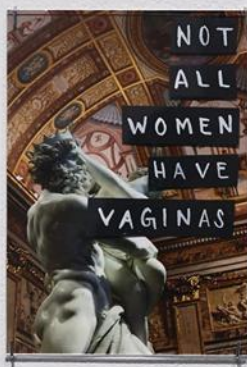

Left to Right: *They/Them*, *Persephone & Hades*, *David in Action*, *David in Thought*  
Photo Paper with Gouache on Black Drawing Paper, 5" x 7" each



**MIA LAUREN FERRERAS**



*Untitled*  
Pencil on Drawing Paper, 18" x 24"



*Untitled*  
Pencil on Drawing Paper, 18" x 24"



**MARY HEINERT**



*Collage #1*  
Photograph, 6" x 4"



*Collage #2*  
Photograph, 4" x 6"



*Collage #3*  
Photograph, 6" x 4"



**MADISON HENRY**



*The Journey*  
Collage on paper, 24" x 18"



**SADIE INMAN**



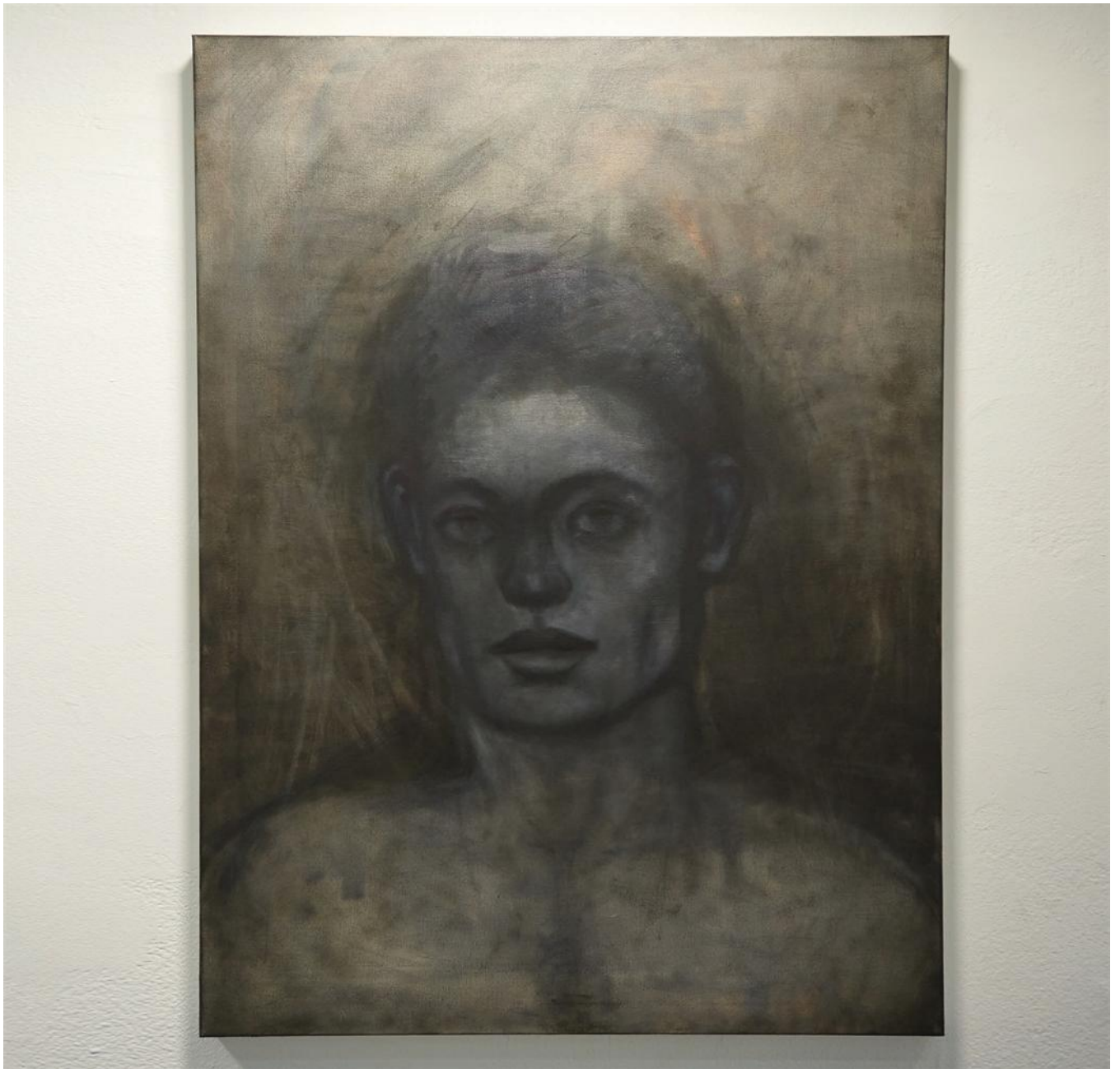

*Visions*  
Oil and Conte, 40" x 30"



**LILLIAN JONES**



*Self-Portrait*  
Chalk Pastel Pencil, 36" x 48"



**GABE KATZ**



*Mirror Neurons*  
Pencil, Oil Pastel, Marker on Paper, 19.5" x 25.5"



*Mirror Neurons*  
Video, 4:00 Minute Loop



**ADRIANA KUNSTENAAR**

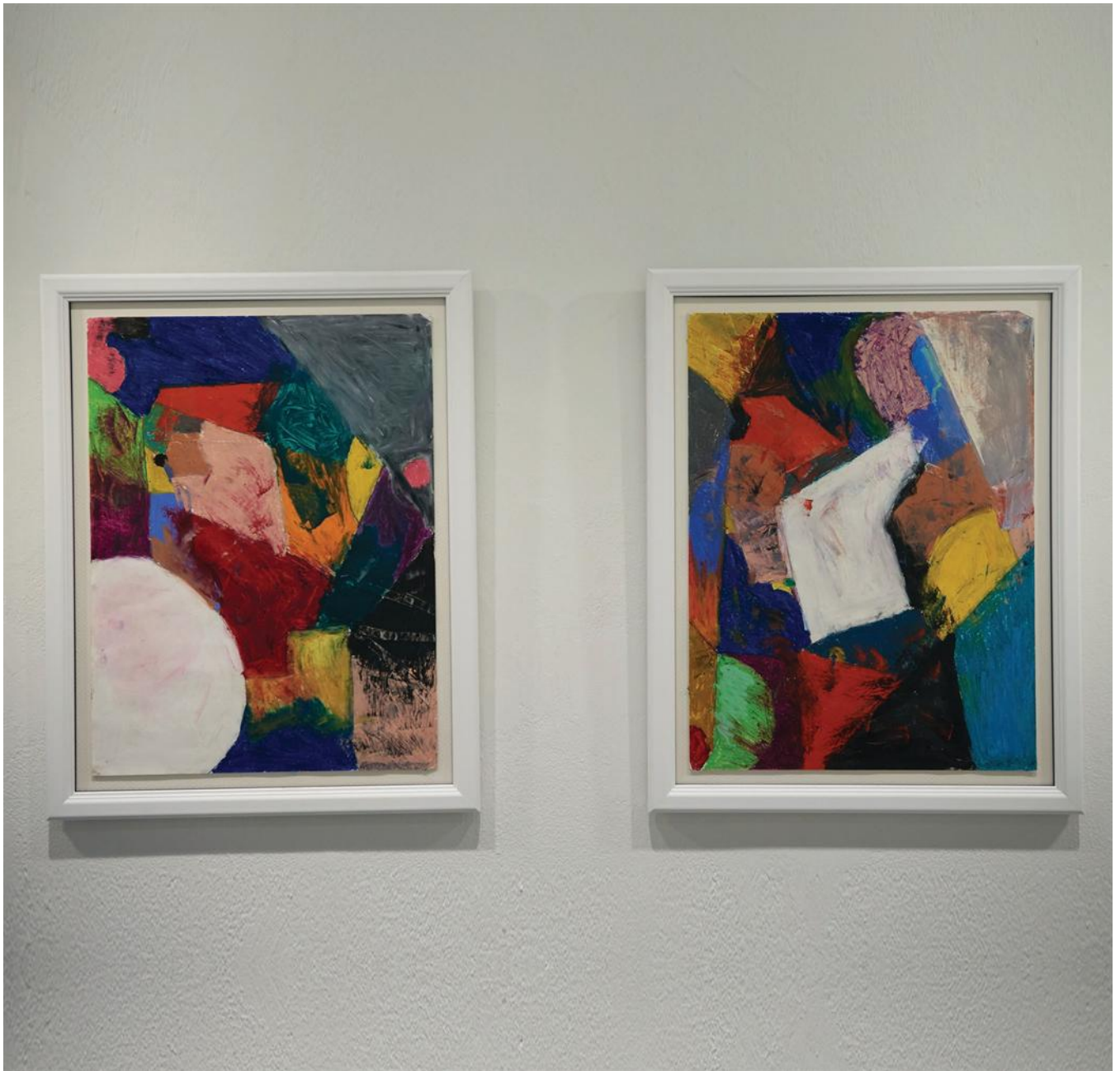

*Landscape #1*  
Oil Pastels, 21.875" x 27.875"

*Landscape #2*  
Oil Pastels, 21.875" x 27.875"



**GLORIA MENDEZ**





*Earth Inverse*  
Graphite, 18" x 24"

*Wind Chime*  
Ceramic and Sharpie, 6" x 6" x 12"



**KASEY MINOGUE**

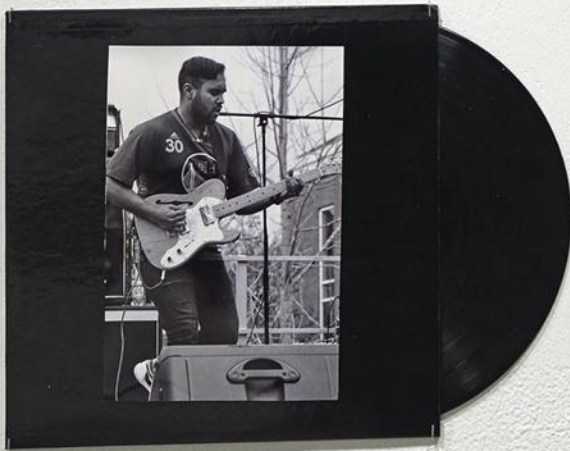

Top pair: *Lead, Bassist* Bottom pair: *Guitar, Drummer*  
Black and White Digital Prints on Vinyl Jackets, 12" x 12" each

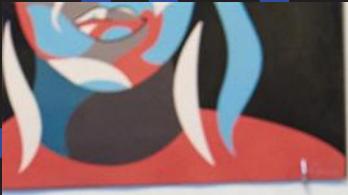

**KAYLA PACENKA**



Top pair: *Angela Merkel, Michelle Obama* Bottom pair: *Malala Yousafzai, Tarana Burke*  
Digital Prints, 10" x 10" each



**DEBORAH ROSARIO**



*Portrait*

Pencil, Charcoal, Colored Pencil, 18" x 24"



**EMELY SANDOVAL**





*Five Petal*  
Oil on Canvas, 18" x 24"



*The Blue Jay*  
Oil on Canvas, 11" x 14"



**MADISON WELLS**



Top pair: *In My Time*  
Mixed Media, 12" x 16" each

Bottom pair: *Of My Time*  
Mixed Media, 11" x 14" each



**ALICE WU**



*Hunting Grounds*  
Photo-Based Digital Print, 20" x 16"



*Premonitions*  
Photo-Based Digital Print, 20" x 16"



*Mysterious Demise*  
Photo-Based Digital Print, 16" x 20"

## ABOUT THE HEWITT GALLERY

---

The Hewitt Gallery of Art, located in the main esplanade and adjacent Black and White galleries, is a laboratory for and an extension of the pedagogy of the Art and Art History Department. In addition, it is an alternative exhibition space for contemporary art of emerging, mid-career, and established artists displaying a wide variety of media and styles. The Gallery provides opportunities for art majors and minors to gain first-hand experience in exhibiting their capstone and junior work, for students to curate and organize shows in conjunction with the Gallery Director and for faculty and alumni to present current work to the community.

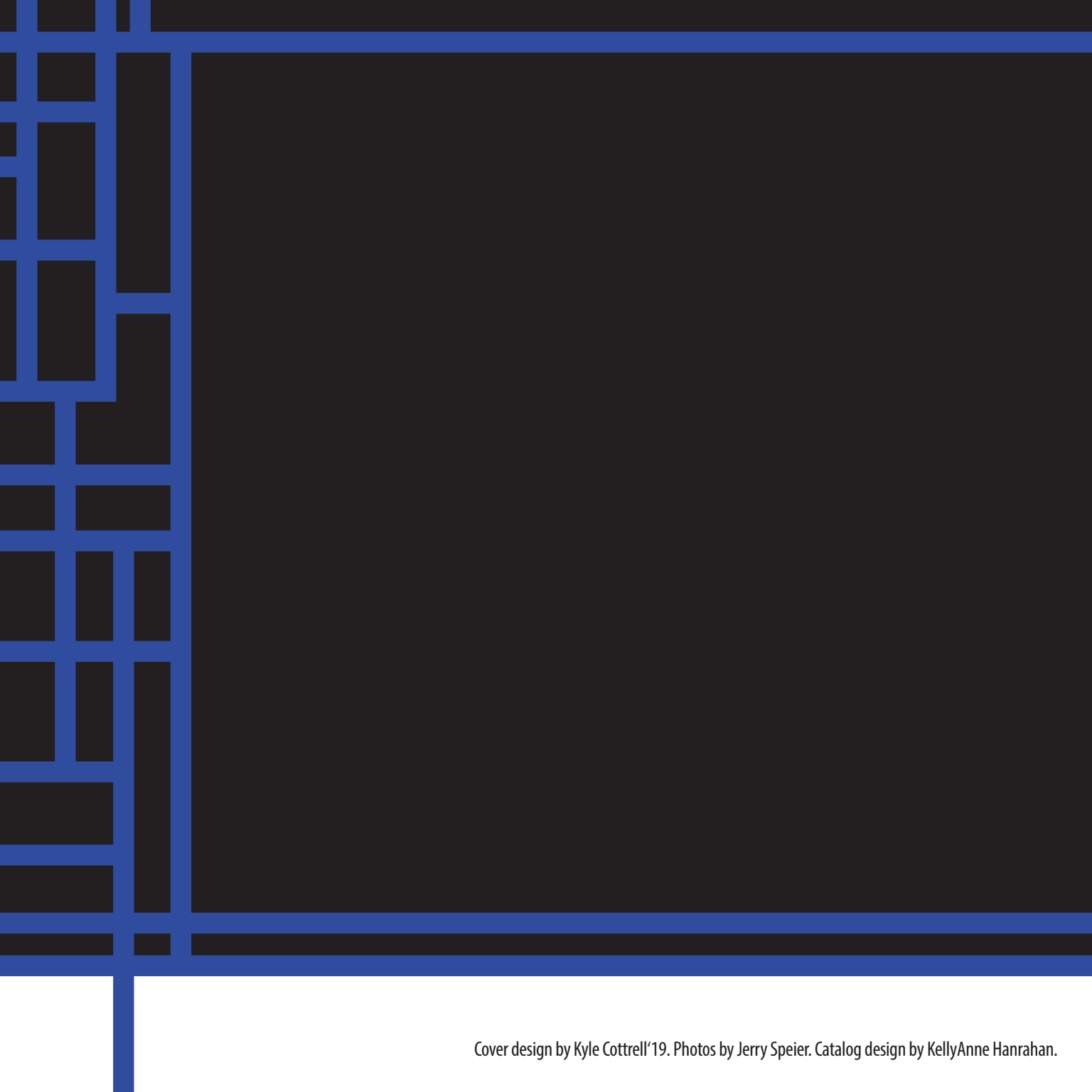

Cover design by Kyle Cottrell'19. Photos by Jerry Speier. Catalog design by KellyAnne Hanrahan.



Marymount  
Manhattan  
College

THE HEWITT GALLERY OF ART, 231 E. 71<sup>ST</sup> ST., NEW YORK, NY 10021, art@mmmc.edu, www.mmmc.edu

Prepared by MagCloud for Hallie Cohen. Get more at [hcohen.magcloud.com](http://hcohen.magcloud.com).